

Trigonum lumbocostale

Trigonum lumbocostale is a weakening of the abdominal wall where penetration of *diaphragmatic hernias* can occur .

Medially, this space is bounded by the **pars lumbalis diaphragmatis** , laterally by the **pars costalis diaphragmatis** , and dorsally by the **costa duodecima (XII)** . Physiologically, there is no structure in this landscape.

Links

related articles

- Hernia

References

- GRIM, – DRUGA, Rastislav. *Základy anatomie. 5., Anatomie krajín těla.* 1. edition. Galén : Karolinum, 2002. 119 pp. ISBN 80-7262-179-3.

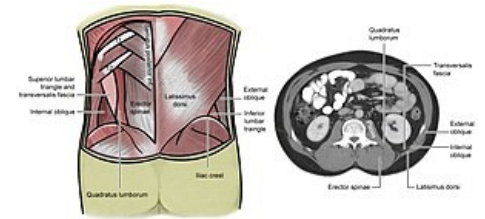

Trigonum lumbocostale