

Testis - HE

Testis, epididymis - HE, 0,3x

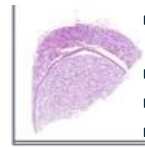
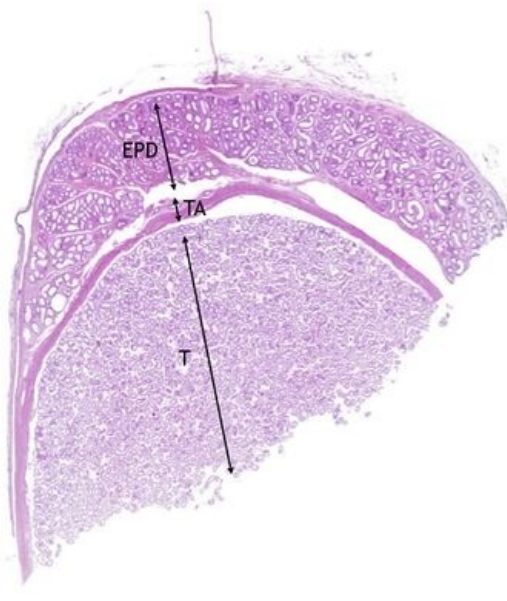

- **Testis, epididymis:**
- **1) T** - testis
- **2) TA** - tunica albuginea
- **3) EPD** - epididymis

Testis, epididymis - HE, 5x

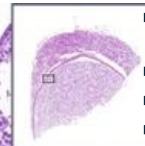
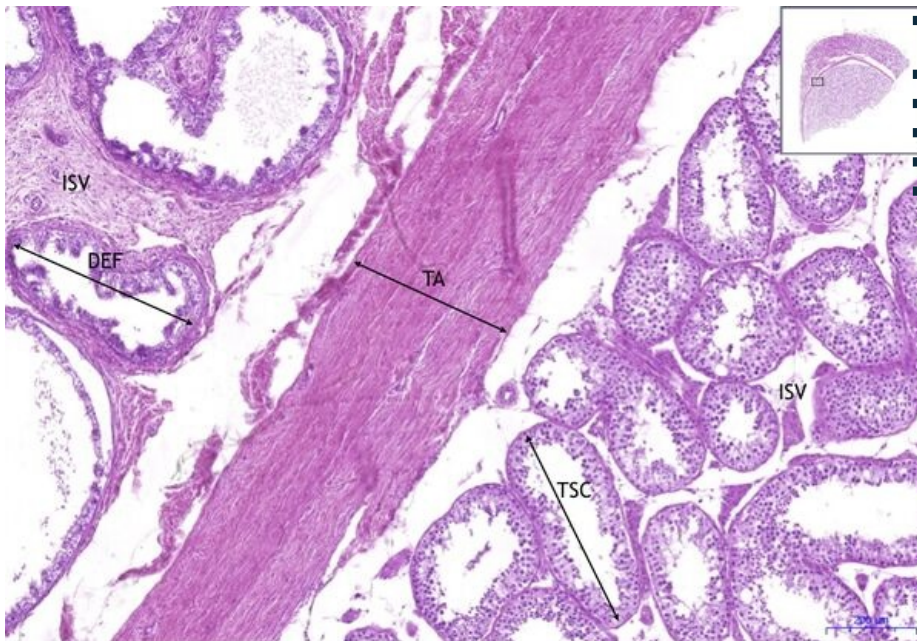

- **Testis, epididymis:**
- **1) T** - testis
- **2) TA** - tunica albuginea
- **3) ISV** - interstitial connective tissue
- **4) EPD** - epididymis
- **a) DEF** - ductus efferens

Testis, epididymis - HE, 10x

- **Testis, epididymis:**
- **1) ISV** - interstitial connective tissue
- **2) EPD** - epididymis
- **a) DEF** - ductus efferens
- **b) EK** - cuboidal epithelium
- **c) EC** - columnar epithelium
- **2) A** - arteries

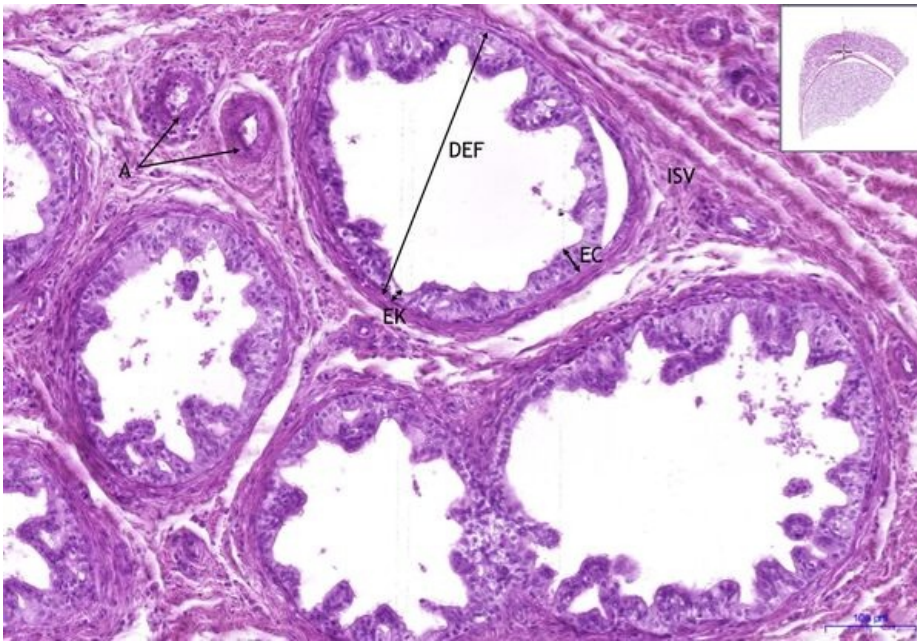

Testis, epididymis - HE, 20x

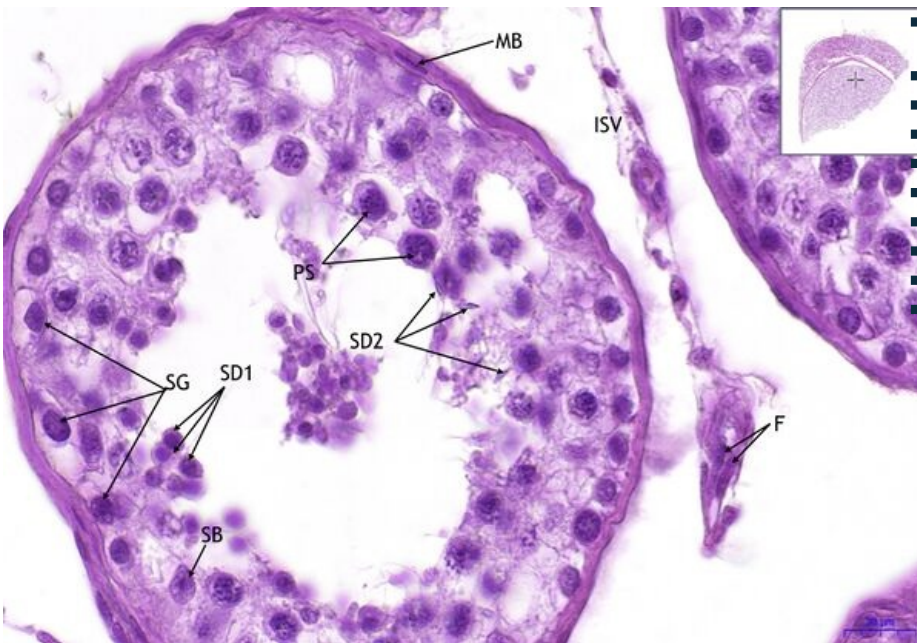

Testis, epididymis:

- 1) ISV - interstitial connective tissue
- 2) TSC - tubuli seminiferri concorti
- a) SG - spermatogonia
- b) PS - primary spermatocytes
- d) SD1 - early spermatid
- e) SD2 - late spermatid
- f) SB - Sertoli cells
- g) MB - myeloid cell
- h) F - fibroblast

Testis, epididymis - HE, 0,5x

▪ Epididymis:

- 1) TA - tunica albuginea
- 2) EPD - epididymis

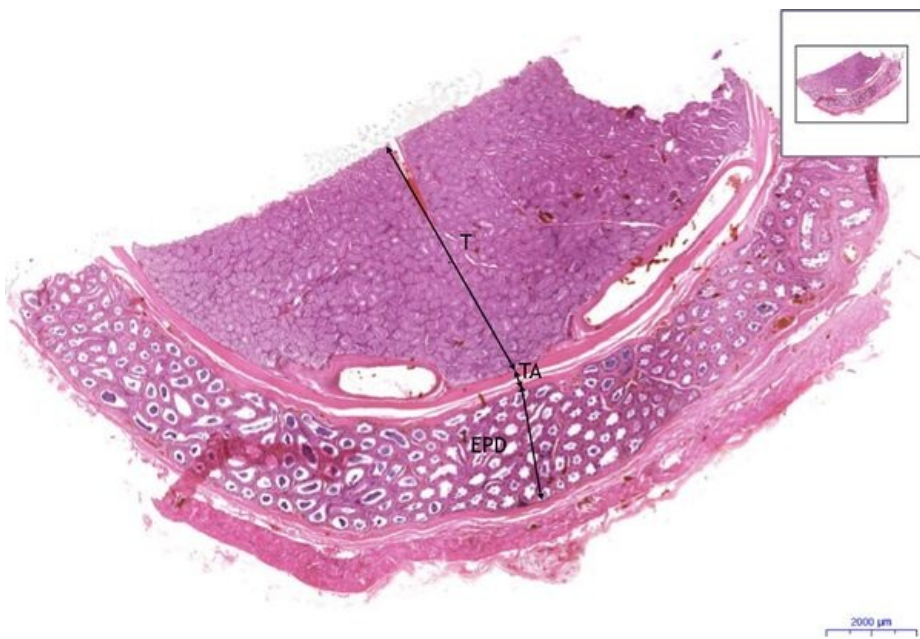

Testis, epididymis - HE, 5x

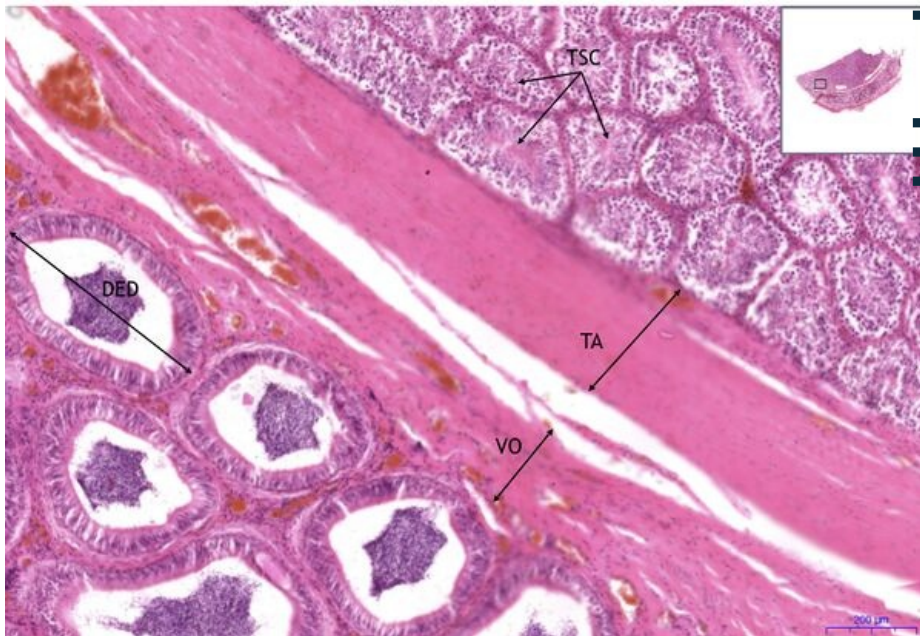

Epididymis:

- 1) TA - tunica albuginea
- 2) DED - ductus epididymidis
- 3) TSC - tubuli seminiferri concerti

Testis, epididymis - HE, 10x

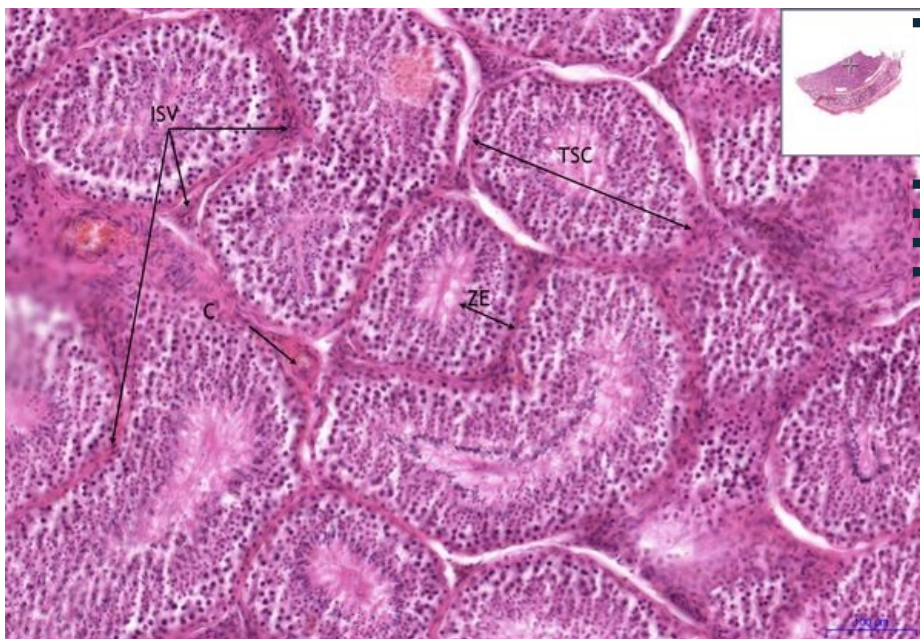

Epididymis:

- 1) TSC - tubuli seminiferri concerti
- a) ZE - germinal epithelium
- 2) C - blood vessels
- 3) ISV - interstitial connective tissue

Testis, epididymis - HE, 40x

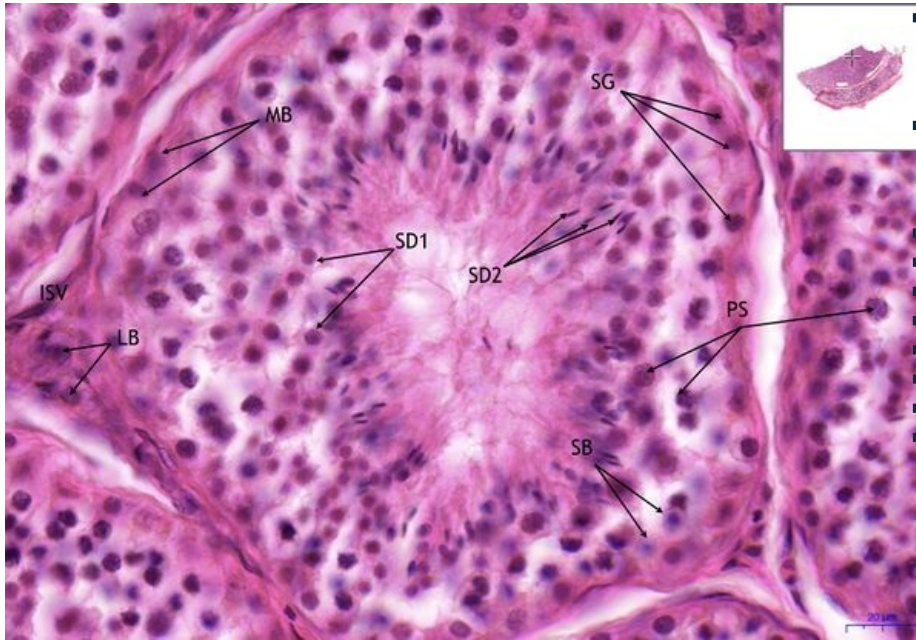

■ Epididymis:

■ **1) ISV** - interstitial connective tissue

2) TSC - tubuli seminiferri concorti

■ **a) SG** - spermatogonia

■ **b) PS** - primary spermatocytes

■ **d) SD1** - early spermatid

■ **e) SD2** - late spermatid

■ **f) SB** - Sertoli cells

■ **g) MB** - myeloid cell

■ **h) LB** - Leydig cells

■ **3) SB** - muscle cell

Navigation

Navigation: Digestive tract

← Slide M7 | List of the slides | Slide M2 →