

# File:Figure 26 - PET image combined with MRI scan of human brain..png

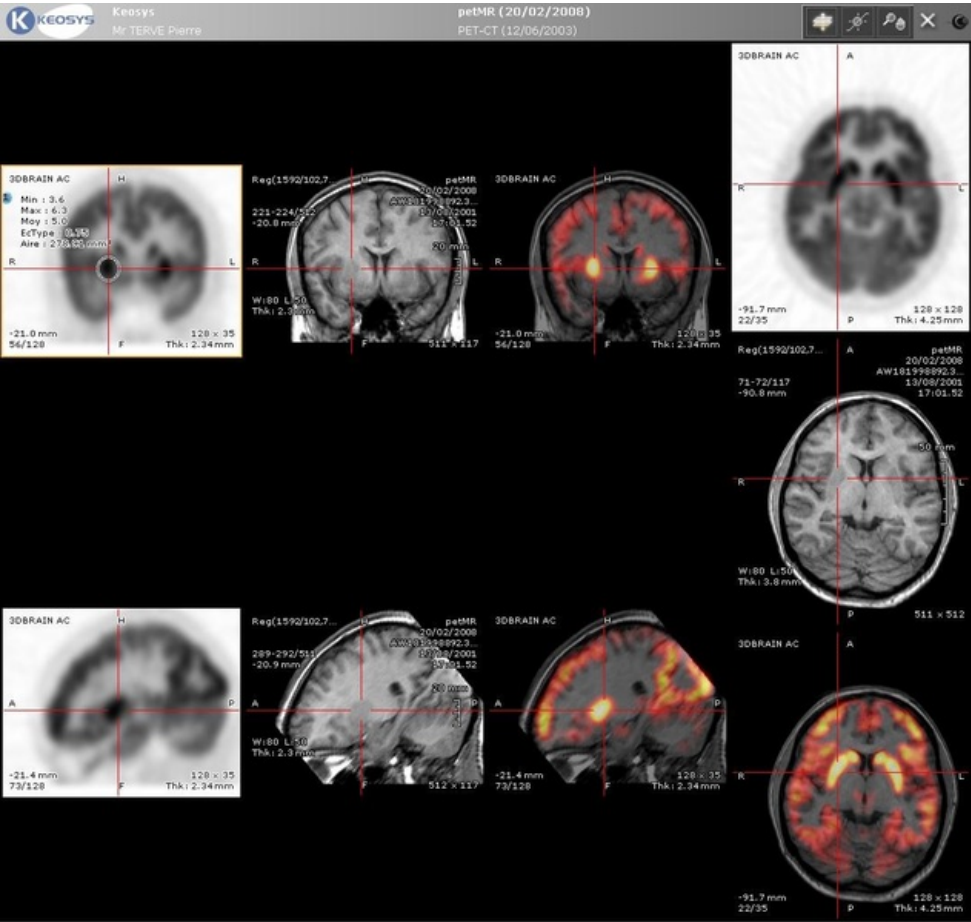

Size of this preview: 632 × 599 pixels.

Original file (1,080 × 1,024 pixels, file size: 911 KB, MIME type: image/png)

 **Open in Media Viewer** 

## Description

nbaba

## Author



Erufaildon (talk)

## Source

Own work

## Date

## Licensing

  Creative Commons Attribution-ShareAlike 3.0 Unported (<http://creativecommons.org/licenses/by-sa/3.0/deed.en>)

## File history

Click on a date/time to view the file as it appeared at that time.

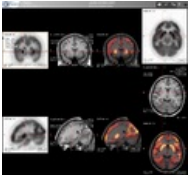
	Date/Time	Thumbnail	Dimensions	User	Comment
current	22:45, 31 August 2015		1,080 × 1,024 (911 KB)	Erufaildon (talk   contribs)	<div><div><div><div><div><div><span>{{File  description = nbaba  source = {{own work}}  date =  author = ~~~  license = {{cc-by-sa}}3.0}}</span></div></div></div><div>Category:Uncategorized files</div><div>Category:Images</div></div></div></div>

You cannot overwrite this file.

## File usage

The following page uses this file:

- POSITRON EMISSION TOMOGRAPHY (PET)

## Metadata

This file contains additional information, probably added from the digital camera or scanner used to create or digitize it.

If the file has been modified from its original state, some details may not fully reflect the modified file.